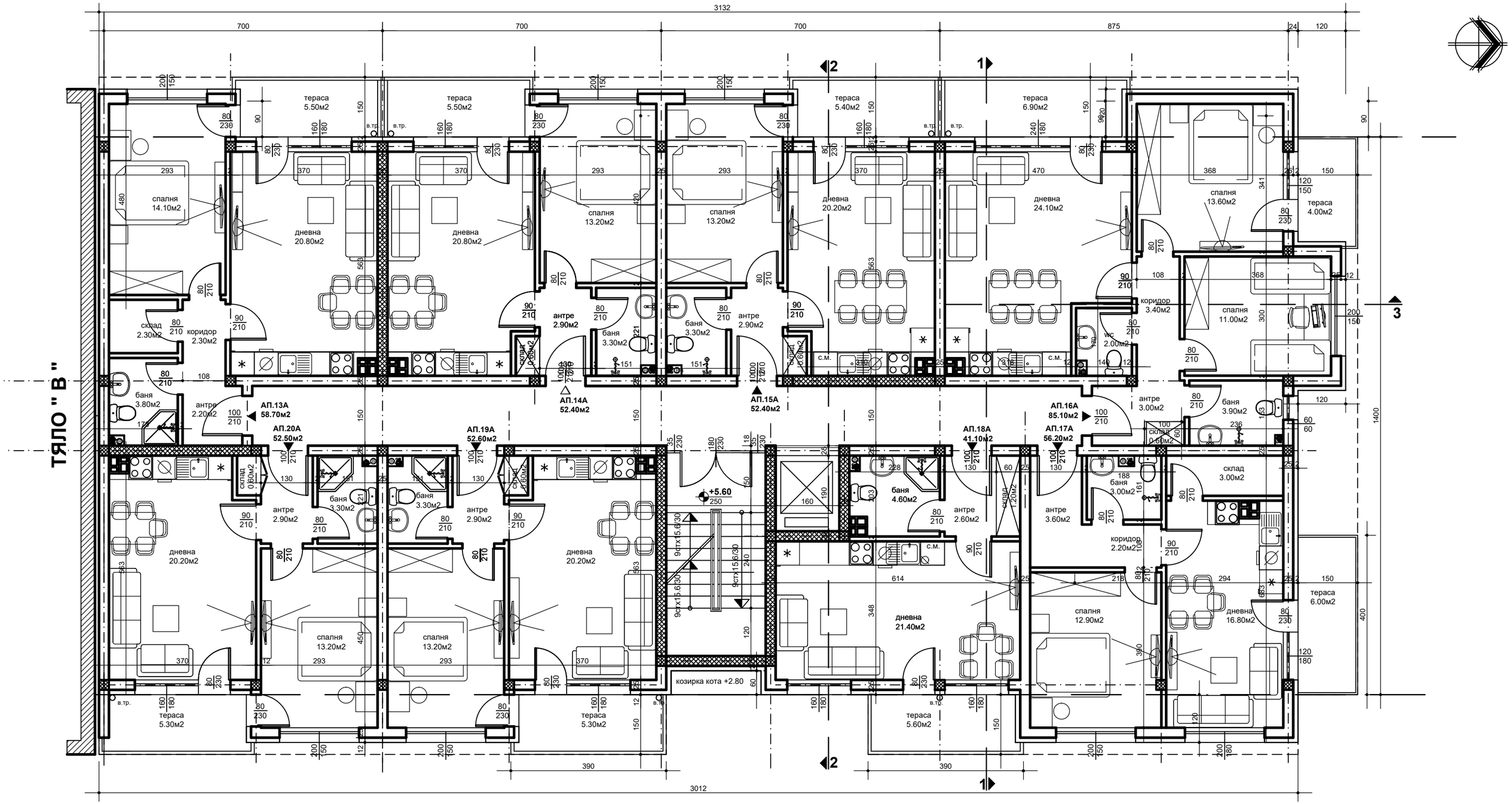

РАЗПРЕДЕЛЕНИЕ 3 етаж ТЯЛО " А "

З.П. 509.30м2 - 3 етаж М 1:50